PART OF THE S.E. 1/4 OF SEC. 29, T.7N., R.1W., S.L.B. & M.

# NORTH OGDEN

## LOT 39, PLAT "B"

IN NORTH OGDEN CITY

SCALE 1" = 100'

TAXING UNIT: 10

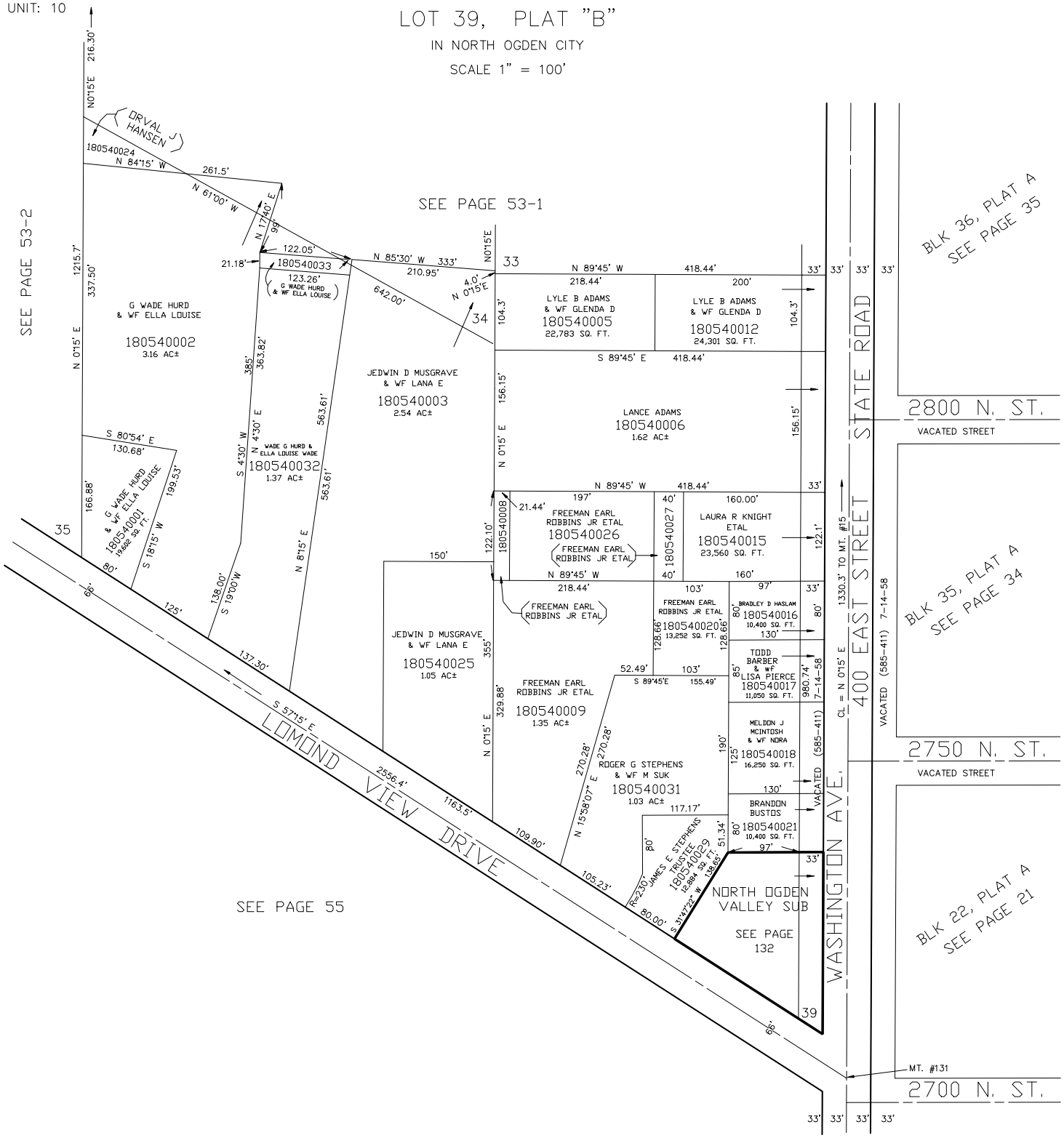




VLG 5--97